To Insert an Equation

3 3/4

$3\frac{3}{4}$

1. Click where you want to insert the equation.
2. On the **Insert** menu, click **Object**, and then click the **Create New** tab.
3. In the **Object type** box, click **Microsoft Equation 3.0**.

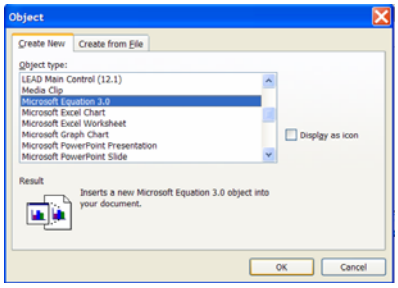

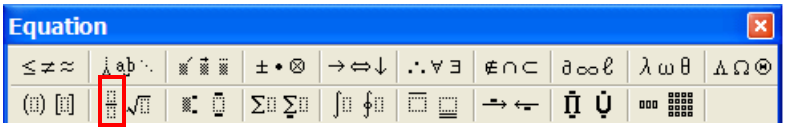

If Microsoft Equation Editor is not available, you may need to install it.

Janet Benincosa, Harrison County Technology Integration Specialist
jhbeninc@access.k12.wv.us